

COMMERCIAL AND IRRIGATION
 1 1/2" x 2" WATER TAP AND
 METER DETAIL

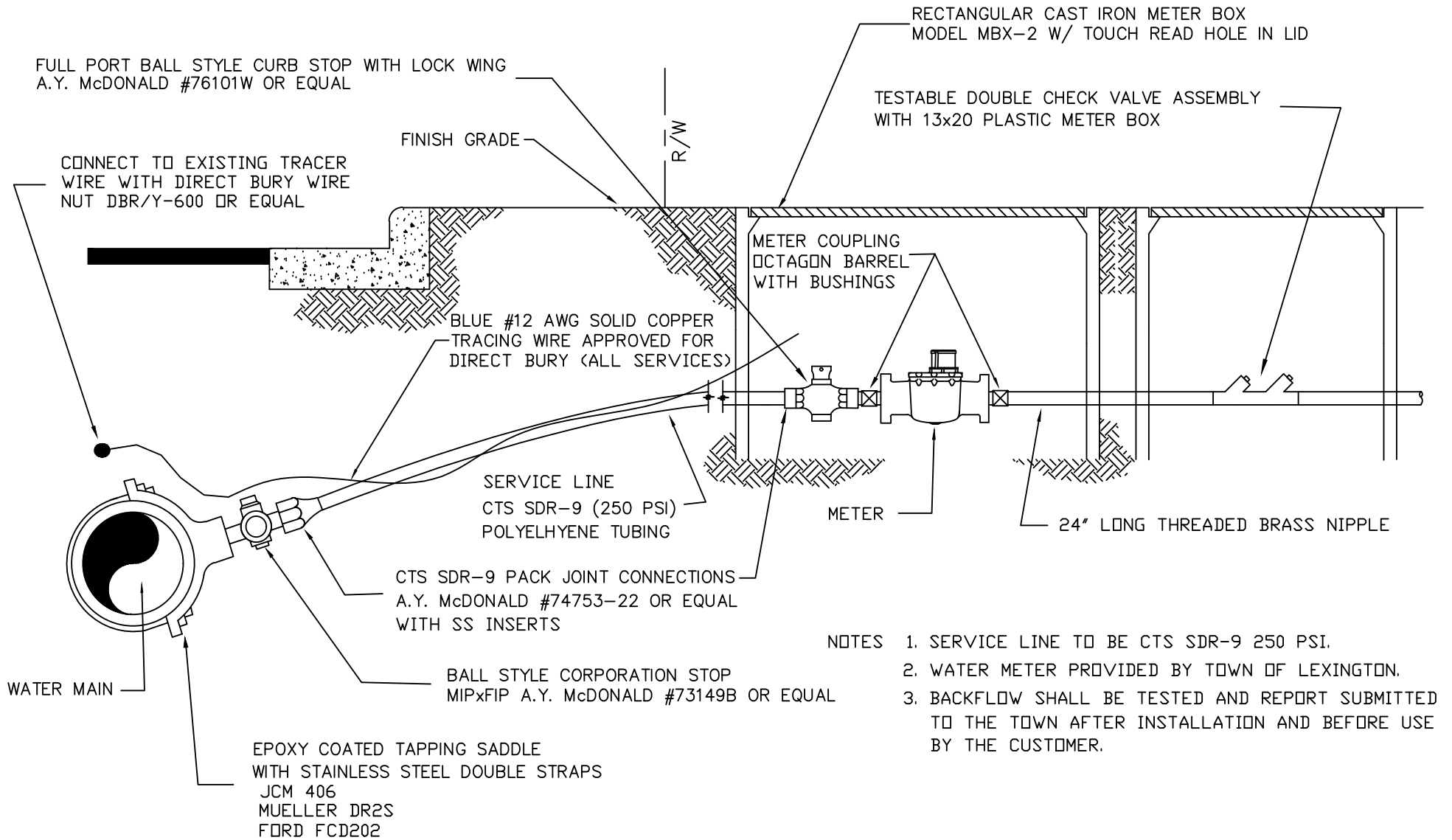

- NOTES
1. SERVICE LINE TO BE CTS SDR-9 250 PSI.
 2. WATER METER PROVIDED BY TOWN OF LEXINGTON.
 3. BACKFLOW SHALL BE TESTED AND REPORT SUBMITTED TO THE TOWN AFTER INSTALLATION AND BEFORE USE BY THE CUSTOMER.